

200606140010

# PART OF THE NORTHWEST & NORTHEAST QUARTERS OF SECTION 29, TOWNSHIP 19 NORTH, RANGE 20 EAST, W.M.

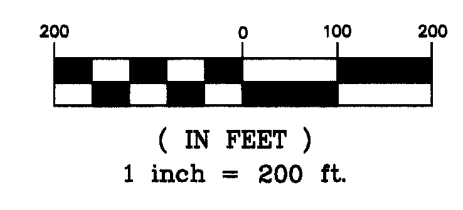

GRAPHIC SCALE



LEGEND

- SET 5/8" REBAR W/ YELLOW CAP - "CRUSE 18078"
- FOUND PIN & CAP
- x — FENCE
- SET LATH

LEGAL DESCRIPTIONS

PARCEL 1A

PARCEL 1A OF THAT CERTAIN SURVEY AS RECORDED JUNE 14, 2006, IN BOOK 32 OF SURVEYS AT PAGE 204, UNDER AUDITOR'S FILE NO. 20060614-0010, RECORDS OF KITTITAS COUNTY, WASHINGTON; BEING A PORTION OF THE NORTHEAST QUARTER AND OF THE NORTHWEST QUARTER OF SECTION 29, TOWNSHIP 19 NORTH, RANGE 20 EAST, W.M., KITTITAS COUNTY, WASHINGTON.

PARCEL 2A

PARCEL 2A OF THAT CERTAIN SURVEY AS RECORDED JUNE 14, 2006, IN BOOK 32 OF SURVEYS AT PAGE 204, UNDER AUDITOR'S FILE NO. 20060614-0010, RECORDS OF KITTITAS COUNTY, WASHINGTON; BEING A PORTION OF THE NORTHEAST QUARTER AND OF THE NORTHWEST QUARTER OF SECTION 29, TOWNSHIP 19 NORTH, RANGE 20 EAST, W.M., KITTITAS COUNTY, WASHINGTON.

AUDITOR'S CERTIFICATE

Filed for record this 14TH day of JUNE, 2006, at 12:13 P.M., in Book 32 of Surveys at page(s) 204 at the request of Cruse & Associates.

JERALD V. PETTIT BY: *S. Higginbotham*  
KITTITAS COUNTY AUDITOR

SURVEYOR'S CERTIFICATE

This map correctly represents a survey made by me or under my direction in conformance with the requirements of the Survey Recording Act at the request of MARK MEINZINGER in MAY of 2006.

*Charles A. Cruse, Jr.*  
CHARLES A. CRUSE, JR.  
Professional Land Surveyor  
License No. 18078

JUNE 14, 2006  
DATE

EXPIRES: 6/8/07

**CRUSE & ASSOCIATES**  
PROFESSIONAL LAND SURVEYORS  
217 East Fourth Street P.O. Box 959  
Ellensburg, WA 98926 (509) 962-8242

**MEINZINGER PROPERTY**

ILLUSTRATED NOT VISITED

19 20  
30 29

30 29  
ILLUSTRATED NOT VISITED

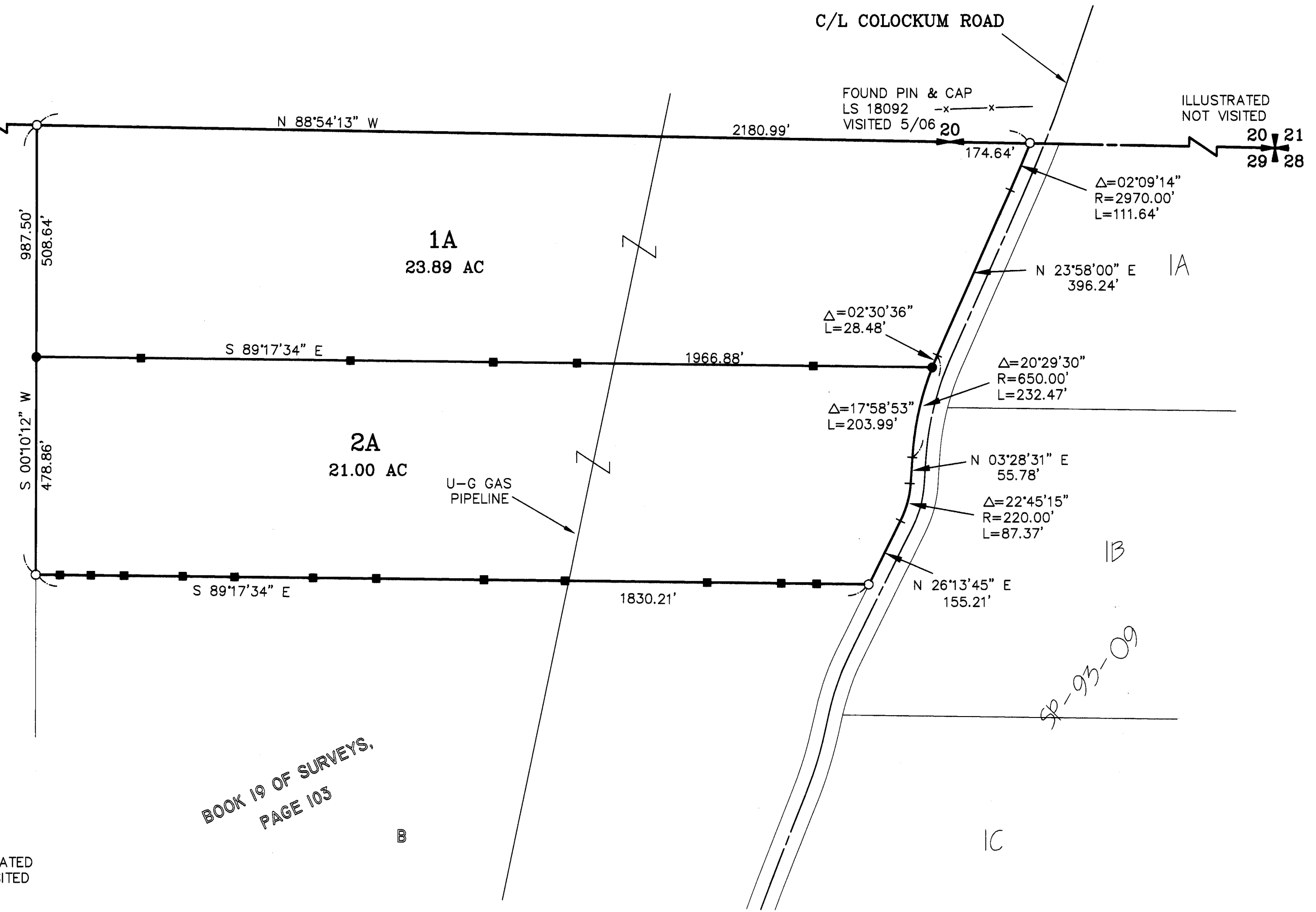

BOOK 19 OF SURVEYS,  
PAGE 103

NOTES:

1. THIS SURVEY WAS PERFORMED USING A NIKON DTM 521 TOTAL STATION. THE CONTROLLING MONUMENTS AND PROPERTY CORNERS SHOWN HEREON WERE LOCATED, STAKED AND CHECKED FROM A CLOSED FIELD TRAVERSE IN EXCESS OF 1:10,000 LINEAR CLOSURE AFTER AZIMUTH ADJUSTMENT.
2. THIS SURVEY MAY NOT SHOW ALL EASEMENTS OR IMPROVEMENTS WHICH MAY PERTAIN TO THIS PROPERTY.

X	X	X